



# NEWSLETTER

NEW YORK STATE SOCIETY OF CLINICAL SOCIAL WORK PSYCHOTHERAPISTS, INC.

SPRING 1986 • VOL. XVII. NO. 1

## New Officers Elected

*Newly-elected Society officers assumed executive responsibilities in January. At this important time on the continuum of clinical practice, the winning candidates have clearly signaled both an awareness of the issues facing their professional organization—and the desire and willingness to serve.*

**Adrienne Lampert**, Society Fellow, assumed the presidency for a two-year term. A charter member, Lampert brings a history of accomplishment and leadership to the office and, at this time in the Society's young adulthood, she will find all paths open for her talents.

Her candidacy statement reflects her direction. "Let us continue to pledge ourselves to achieving the community-wide acceptance, respect and position to which we are entitled. . . . We have an impressive amount of creative energy and an abundance of ideas . . . [let] this wealth . . . be available to all members, . . . so that we can . . . perpetuate the excitement . . . of achievement. [Our] goals can be secure by our efforts . . . [and] talents."

Lampert is a founding member and immediate past president of the Brooklyn chapter. Its legacy under her two-year direction includes reframing into a cohesive group; the establishment of monthly educa-

*continued on page 6*



*President  
Adrienne Lampert, CSW*



*1st Vice President  
Harriet Wald, CSW*

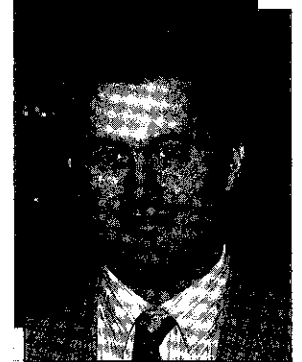

*Treasurer  
Hillel Bodek, CSW*

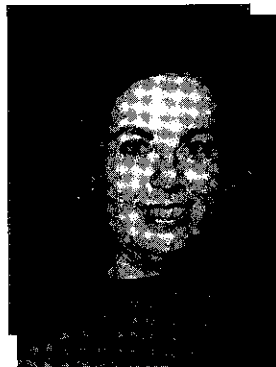

*Member-at-Large  
Marcia Zigelbaum, CSW*

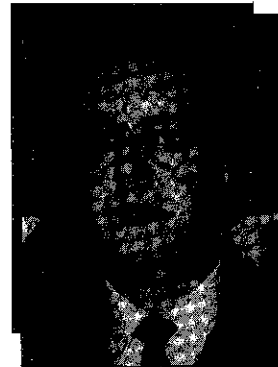

*Member-at-Large  
Philip Banner, CSW*

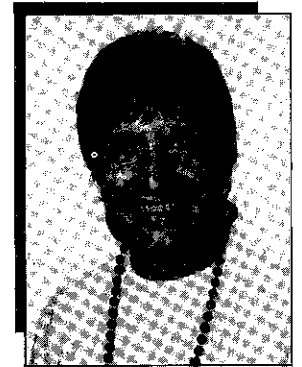

*Member-at-Large  
Yolanda Herrmann, CSW*

## Reagan Signs Vendorship Legislation to Include CSWs

*By Marsha Wineburgh, MSW  
Legislative Chair*

In February President Reagan signed into law the Federal Employees Benefits Improvement Act, reversing his January 27th veto. This legislation provides that all FEHBA insurance plans must pay clinical social workers directly for services. Thus, if mental health services are covered in a federal insurance plan, clinical social workers cannot be denied reimbursement on the basis of discipline. No FEHBA insurance plan may require physician supervision as

a condition of reimbursement. However, a plan can require referral by a psychiatrist.

The National Federation's Washington advocate, Ken Adams, has been a major strategist in moving this bill through Congress during the past three years. Working closely with Representative Mary Rose Oakar (D-Ohio) and Senator Daniel Inouye (D-Hawaii), our supporters have persevered, protecting improvements in the bill that included the clinical social work freedom-of-choice section.

Like the CHAMPUS program (Civilian Health and Medical Program of the Uni-

formed Services), a clinical social worker is defined as one who is "licensed or certified" in the state in which he/she practices. In a state that has no licensing, one must be certified by a national organization offering certification to clinical social workers, i.e., the National Registry of Health Care Providers in Clinical Social Work and the NASW Register of Clinical Social Workers. With this victory, clinical social work has achieved direct provider status with psychology in both FEHBA and CHAMPUS. Next—the "Triple Crown"—freedom-of-choice in the Medicare program. □





# Society Opposes Siegel Bill

By Marsha Wineburgh, MSW  
Legislative Chair

On February 8, 1986, the Executive Board of NYS SCSWP unanimously voted to oppose S.7070/A.8293, a bill which seeks to regulate the practice of psychotherapy in New York State, but endorsed the concept of further regulation of mental health practice. The bill, sponsored by Assemblyman Mark Alan Siegel (D), is currently in the

Assembly Higher Education Committee and is not expected to move this session.

Opposition to this bill is strong in the mental health community. Many professional groups oppose any further regulation of mental health at all, believing that current licensing/certification of social workers, psychologists and physicians is adequate.

Mr. Siegel estimates there are 30,000 mental health practitioners currently charging fees for "psychotherapy services" who

are not certified as social workers or psychologists or licensed as nurses or physicians. The proposed legislation is intended to "enable the public to identify private practitioners with a greater assurance of minimally competent services." The bill applies to all persons providing mental health services for a fee. It establishes a generic mental health title, "mental health professional," and three specialty titles: "professional counselor," "marriage and family therapist," and "psychoanalyst." Certified social workers, psychologists and licensed physicians are exempt from qualifying as "mental health professionals" but all who wish to use the "professional counselor," "marriage and family therapist" or "psychoanalyst" titles would, as the bill is currently written, have to meet additional education and practice requirements outlined by the new proposed State Board—the State Board for Mental Health Professions.

Several aspects of this bill have raised concern. The educational requirements for the first level of practice, "mental health professional," lack specificity and fail to assure a consistent high level of training. The statute requires one year of "internship training" but does not specify either when this internship experience should be obtained or the number of hours which constitute one year of training. The present bill limits social workers and other licensed mental health professionals in their use of the titles psychoanalyst, marriage and family therapist, or professional counselors: to use these titles, the professional will be accountable to two different state boards. □

## PRACTICE MANAGEMENT

### Questions for Clinicians

*In this space we will address common problems encountered by clinicians in their practice. Problems or situations to be addressed are welcome for this irregularly scheduled feature—as well as solutions. Barbara Pichler, CSW, former Newsletter chair, inaugurates this new column.*

#### Question—How do you handle certain changes, absences, vacation schedules?

**Barbara Kuerer Gangi, Metropolitan Chapter**—Initially, or when the question first comes up, I set a policy that a missed session must be paid for or made up within the week. I find myself more lenient, or working harder to find a free hour with children and adolescents, maybe because of the nature of the treatment relationship and because transference is different. Also, with couples or people not "therapy sophisticated," I take a more educational approach, explaining the reasons for holding the hour. The policy is based on protecting the contract and my income, but it is hard not to hold to it more strictly when there's obvious acting-out around the time.

Policies around vacation present more of a problem for me. I have wanted to hold patients to my schedule, but it seems somewhat egocentric, especially when children or couples are involved. I am now trying a system of allowing people two weeks of vacation different from my own. Of course, promptly I had a case of a woman with separation issues who took two weeks for her acting-out right at the point of my return—a clear manipulation of my policy. We spoke about it at great length, but she only partially acknowledged the many meanings of her behavior.

The times I bend over backward to reschedule is when I have to change an hour. That may mean scheduling into family time and then I get flack about it. But in these cases I feel a lot more responsible to make up the time.

**Carl Bagnini, Nassau Chapter**—I don't charge clients for vacation time different from my own. I tend to see their planning their own vacations as reflecting therapeutic gains in terms of separation. I more often interpret a client's not making plans apart from mine as avoiding feelings around the issue of who's leaving whom.

Several clients make frequent business trips. I ask for 24-hour notice and try to reschedule within the week. If this is not possible, I generally charge a half-session fee. It's a good-faith kind of thing and frankly I've rarely been taken advantage of. If someone's car breaks down, I don't charge; on the day of the hurricane I gave people the choice—those who committed were held to the hour. I don't assume their basic nature is to rip me off, and I think I don't suffer from moral superiority by asking that they always conform to my schedule. My authority comes from my expertise. I find other ways to analyze aggression.

I do find myself firmer with certain clients whom I perceive to use time and money to test how much I care about them, or those who need the structure to function better, but there are gray areas, and I guess there have to be when you use your clinical judgment. The area I still struggle with is my own tendency to run over time 5 to 10 minutes, especially with abused clients who need so much. I really need to watch myself constantly with this tendency. It's also not right for the next patient who has to wait. □

## Call for Papers

The quarterly journal *Current Issues in Psychoanalytic Practice* is now planning a special issue devoted to the experiences of psychoanalysts whose father or mother was, himself or herself, a professional analyst/therapist.

Under the tentative title "Growing Up Observed: Tales of Therapists' Children," the journal welcomes papers from analysts/therapists whose fathers or mothers were psychoanalysts, and who will describe any aspect of this special experience—the pleasures, pains, irritations, advantages, disadvantages.

The deadline for manuscripts is May 1986. Those interested should submit material to: Dr. Herbert S. Streat, Editor, *Current Issues in Psychoanalytic Practice*, 1780 Broadway, Suite 202, New York NY 10019. □

# BOOKS

## Resolving Resistances In Psychotherapy

By *Herbert S. Strean, DSW*  
*John Wiley & Sons, 1985, 293 pages*

Reviewed by *Emery Gross, CSW*

Well, he's done it again! Herb Strean is fast becoming social work's answer to psychiatry's Robert Langs, a prolific author of more psychotherapy texts than one is able to keep track of. In erudition and scholarship they are much alike. The critical difference is evident in Strean's latest work, *Resolving Resistances in Psychotherapy*—it is eminently readable. I am confident that this latest addition will take its rightful place as a classic text in modern psychoanalytic technique.

However one chooses to describe resistance and its place in understanding people, one thing seems clear: for most psychotherapists this clinically observed phenomenon is the stuff that makes us earn our fees. It is the sine qua non of the psychotherapeutic experience—perhaps of human nature itself—typically manifested in the perplexing condition of a person who appears unwittingly determined to maintain a status quo of personal discomfort or worse, in spite of sincere and earnest efforts by both therapist and client to find relief.

The first two chapters of this book review the extensive literature of major contributors to the subject—both pioneers and more recently published authors. Strean's summaries focus on each contributor's definition of resistance and view of the role of the therapist in resolving resistances. He examines implications for the activity of the therapist (technique) and the potential for unconscious therapeutic collusion in resistance phenomena (counter-resistance), recognizing the encounter as interactional process.

The remaining two thirds of the book interweaves Strean's practical applications of these prominent contributors' theories together with his own. These are discussed in the framework of typical forms of resistance and counter-resistance in the phases of treatment.

There is much of value for beginning therapists in this comprehensive yet unimposing volume, especially in the practical applications of theory. Advanced practitioners will also benefit from a careful reading of the excellent synthesis of new and old in psychoanalysis, especially in the sections relating to counter-resistance. In the application of theory to practice, Dr.

Strean's clinical material and discussion reveals the terse simplicity of mastery.

Most important in their impact on the reader are the fresh, lively and abundant clinical vignettes in which psychoanalytic treatment often functions in a sensitive and empathic fashion, contrary to the unfortunate stereotype.

Despite my own considerable bias in favor of a relatively traditional psychoanalytic approach, however, I must take issue with some aspects of the book's treatment of resistance phenomena. Strean's treatment of contributions by psychoanalysts in ego psychology, self-psychology and developmental psychology, object relations and modern psychoanalysis will be greeted by many readers as partisan. I believe that these newer psychoanalytic approaches and others have a great deal to add to our understanding of the psychotherapeutic experience. A greater appreciation of more recent efforts would provide a more balanced view.

Space does not permit complete discussion here, but it may be worthwhile for readers with more orthodox views to consider a logical extension of a principle presented by Strean: understanding and interpretation require adequate client preparation. In discussing the work of Charles Brenner, Strean states that dictum for interpretation "can at times be held too rigidly"; that therapists have noticed with many clients that "if sufficient preparatory work has not been done and if defenses have not been sufficiently soothed. . . , interpretations of clients' anger or sexuality can create too much anxiety. . . and they can be driven out of treatment." (P. 97)

I put it to you, that this preparatory work (if treated in the manner of Eissler's "parameters") can take many years and many forms that may, if casually examined, seem inconsistent with the metapsychology and goals of traditional approaches. These can include responding directly to clients' requests without analytic inquiry; permitting exposure to extra-analytic modalities; or permitting certain types of gratification of infantile needs (smoking or eating). Such clinical decisions can be made without a commitment to unending gratification or the implied promise of exquisite responsiveness without further investigation.

So long as these decisions are grounded in a sound and individualized understanding of the transference implications and the possible unconscious impact of the decision, they can be viewed as appropriate responses made out of respect for defenses, until such time as the treatment strengthens capacity to tolerate the frustrations of more orthodox ground rules. Such unorthodox

decisions may, for instance, aid in preparing a client for developing the critical analytic capacities for free association, fantasy, expression of affect and to help resolve resistances to the experience and discussion of transference phenomena.

*Resolving Resistances* reflects an emphatically classical psychoanalytic orientation which many practitioners may find excessively confining, but it is nevertheless an important work for a wide audience to read and consider carefully and one which, for all clinical social work psychotherapists, raises the standard and status of the social worker in clinical practice.

*Emery Gross, CSW, is a psychoanalyst in private practice in Manhattan. He is a former Editor-in-Chief of the Metropolitan chapter Newsletter, a graduate and Fellow of the American Institute for Psychotherapy and Psychoanalysis, and a graduate of Hunter College School of Social Work. Mr. Gross would like to acknowledge the encouragement and support of the late Mary L. Gottesfeld, CSW, Dr. Florence Lieberman, and the Friday Group.*

## IN BRIEF

### Exemption from Jury Duty

By *Hillel Bodek, M.S.W., C.S.W.*

Part of the backbone of American justice is the jury system, whereby factual issues in legal proceedings are determined by a jury of our peers. There are two kinds of juries: grand juries, which hear evidence and determine whether there are sufficient facts to charge someone with a serious crime; and petit juries, which resolve factual issues in criminal and civil cases at trial.

New York State law provides for the exemption of certain persons from jury service. These exemptions from jury service are provided for under section 512 of the Judiciary Law to members of the clergy; various health care providers; attorneys regularly engaged in the practice of law; police and peace officers; persons over 70 years of age; the parent or guardian whose principal responsibility is the daily care and supervision of a child under the age of 16 between the hours of 8:00 A.M. and 6:00 P.M. (except while the child is in school); and full-time sole proprietors of businesses employing no more than two additional persons.

*continued on page 9*

**NEW OFFICERS** (continued)

tion programs; and a membership increase of 60 percent to its present 80 members.

The Society, based on strong chapter structure, has served its constituents well, Lampert believes. "This personal touch with one another, through close chapter affiliations, makes the Society unique as an association." To support this structure, she has established a presidents' committee to meet monthly with chapter leaders to address chapter issues. "As more people become involved at the chapter level" (encouraged by motivated chapter leaders), "I believe the next step is involvement on the state level—I'm very excited about this."

Her monthly President's Letter, broadened from its beginnings in Brooklyn, keeps members current with all chapter events and executive changes and enhances the concept of continuing individual contribution through chapters.

Lampert earned her MSSA at Case Western Reserve University, Cleveland, and her psychoanalytic training at New York Freudian Society. Her private practice is based in Brooklyn, and she serves as co-director of the Guidance Center of Flatbush. A regular contributor to the *Brooklyn Progress* newspaper of the Chamber of Commerce, her column, "Working It Out," addresses management and supervisory problems from the human relations point of view.

Elected for two years as first vice president, **Harriet Wald** is immediate past president of the Metropolitan chapter. She believes that "the Society is at a very important fork in the road." A Fellow, she has been active in referral service, on the early steering committee, and served as referral committee representative for her chapter.

In addition to her supervisory function at both Postgraduate Center for Mental Health and National Institute for the Psychotherapies, she maintains a private practice. Her MSSW from Columbia University School of Social Work is complemented by psychoanalytic training at Postgraduate Center. Wald observes: "It is important to educate the community... about who we are."

Treasurer **Hillel Bodek** begins his second two-year term. A Fellow since 1983, he also served as first vice president. In his function as Society treasurer, his re-election bid noted his previous two-year record in implementing "a computerized accounting system, decreasing... accounting costs... increas[ing] financial accountability on... State and Chapter levels and establish[ing] uniform accounting practices for [each]."

Bodek is known to Society members as well as to many in the legal profession concerned with mental health issues. Articles

in the *Newsletter* during the past two years have highlighted his accomplishments in helping to establish new areas in which clinical social workers' expertise has been recognized and formally acknowledged in New York State courts. Some six precedent-setting decisions handed down in recent months are attributable in no small measure to Bodek's efforts.

On the national level, he testified for the National Federation on Criminal Justice Mental Health Standards in 1983, and is currently co-chair, committee on forensic and clinical social work for the National Federation.

Bodek was formerly director of the Developmentally Disabled Offender Project (1980-1984) and director of Clinical Social Work, Protection and Advocacy System for Developmental Disabilities, 1979-1980. His private practice in New York City deals with individual and family therapy as well as forensic clinical social work.

Bodek's BA in Social Work and Urban Affairs is from Queens College, where he graduated summa cum laude; he earned his MSW at Adelphi University. Further training in psychoanalytic psychotherapy at American Institute for Psychotherapy and Psychoanalysis was followed by specialized training at American Academy of Psychiatry and the Law.

He plans to "continue to address issues relating to our right to practice... [with] full parity with other mental health professionals." Further, he asserts, "We must become more visible and vocal in demonstrating our skills and expertise in a variety of forums."

**Marcia Zigelbaum**, member-at-large, is also the new chair of the state education committee, reinforcing her candidacy statement to "commitment to ongoing professional education."

An energetic and active member, she co-chaired the sparkling parity celebration at Tavern-on-the-Green last year. She is immediate past president of Nassau chapter, having earlier served as vice president/program chair.

Her MSW from Adelphi University Graduate School of Social Work was followed by certification from New York School for Psychoanalytic Psychotherapy, for which she serves as member-at-large. Her continuing presence on the board will enhance efforts for "the fuller participation of the profession... in the political process."

A founding member of Brooklyn chapter (the first meeting took place at his office in 1977), **Philip Banner** will serve two years as its state member-at-large. An active chapter member, he has chaired various committees and currently serves as treasurer. Under his direction the chapter has computerized many of its administrative functions.

Banner is supervisor of the social service staff at Brookdale Hospital's Department of Psychiatry for its inpatient units and in private practice. He received an MSW at Wurzweiler School of Social Work and a certificate from the Institute for the Study of Psychotherapy.

Banner observes "much progress... in enhancing the image of the clinical social worker on a Federal, State and local level,"

*continued on page 7*

## Get Away Seminars on Cape Cod



**July 21 - August 29, 1986**  
12 week-long case conference seminars reflecting the changing practice of psychotherapy.

Seminar vacation week combines swimming, socializing, special art and cultural events.

Interact with eminent teacher/clinicians in historic Wellfleet, Massachusetts.

Seminar Topics	Faculty
Brief and Strategic Psychotherapy	Joel Bergman
Mother-Infant Research - Clinical Implications	Beatrice Beebe
N.L.P. and Ericksonian Techniques	Nina Evans
Identifying and Treating Alcoholism	Shirley Kucera
Systems Theory Meets Psychoanalytic Theory	Laurie Klein-Evans
Using Clinical Skills in Corporations	Janice Eddy
Possibilities for Impossible Patients	James Francek
Treating Women - Special Clinical Issues	Nina Evans
Self-In-Relation Theory	Theresa Bernardez
The Alcoholic Family	The Stone Center, Wellesley College
Creating & Building A Group Practice	Joseph Kern, Mark Cohen
	Maryellyn Duane, Stephanie Kravec

For personal assistance and brochure call: Lynne Jones & Wendy Levine, (212) 799-8553  
or write: **GetAway Seminars for Professional Advancement, Inc.**  
1200 Fifth Avenue, Suite 14C  
New York, New York 10029

# Events Calendar

## Society Chapter Events

- BROOKLYN**
- June 8 . . . . . Membership brunch and to honor Philip Banner and Rosemary Lavinski
- STATEN ISLAND**
- May 3 . . . . . Spring Conference—Couples Therapy; Stages of Marital Discord  
Dr. Barbara Rothberg  
Information: Rosemarie Gaeta—718-356-8881
- May 1 . . . . . Techniques of Structural and Strategic Family Therapy  
NY Hospital—Cornell Medical Center  
White Plains, NY  
Information: 914-997-5743
- June 5-7 . . . . . Alcohol Impaired Driving—National Conference  
Kona Kai Resort Hotel, Shelter Island, San Diego  
Fee: \$225.00  
Information: UCSD Extension, X-001  
University of California—San Diego  
La Jolla, CA 92093
- June 22-27 . . . . . The Masterson Approach to the Borderline Personality Disorder  
Longboat Key, Sarasota, Florida  
Fee: \$325.00  
Information: The Masterson Group, PC  
60 Sutton Place South, 1C-N, New York, NY 10022

### NEW OFFICERS (continued)

but "little progress . . . amongst our own colleagues, many of whom view themselves as unimportant, . . . powerless and, consequently, unmotivated. . . ." We can provide that motivation, he believes, by "reaching out to the unaffiliated. . ." and thereby strengthening our base as well.

**Yolanda Herrmann**, member-at-large from Queens chapter, will "participate in the . . . expansion, integration and strengthening of the work and quality standards" of the Society.

### NAP (continued)

and installation ceremony in the evening at which six Distinguished Practitioners in Social Work became members, as well as

### MOTHERS (continued)

custody because of lack of funds, unfamiliarity with courtroom procedures and unwillingness to see children pulled apart by a custody fight. However, this attitude works against women. The fear of facing a custody fight and the threat of losing their children kept some women in marriages in which physical and emotional abuse was common.

Herrmann, who earned an MSW at Catholic University, Washington, D.C., is a graduate of Advanced Institute for Psychoanalytic Psychotherapy. A supervisor at New Hope Guild and a staff member at several mental health facilities, she is also in private practice.

Herrmann has developed a workshop, "Making a Diagnostic Assessment in One Session," and is the author of "The Core Dynamics of the Masochistic Personality Structure," an article now in production.

Her belief is that "As we are clearer and firmer [in] our own psychotherapeutic role, . . . as we are strengthened from within . . . , we then affect [those] outside." □

one associate and one affiliate.

Plans for the 1986 meeting are under way. The program, open to all health care professionals, is scheduled for September in San Francisco. □

Testimony also revealed cases in which courts, in awarding custody to fathers, did not take into account previous family violence, former convictions of sexual assault of the children involved by the same father (using the theory that the man has been rehabilitated), and lack of payment of past child support.

This first "Speakout" opened the door for further discussion on these controversial issues around family health care. □



The New York School for Psychoanalytic Psychotherapy and The Society for The Advancement of Psychoanalytic Developmental Psychology

presents

## "THROUGH A GLASS DARKLY", INGMAR BERGMAN'S AWARD WINNING FILM

**Dr. David Milrod**, training analyst at The New York Psychoanalytic Institute, will discuss the film from the point of view of the psychoanalytic theory of psychosis.

This presentation is for mental health professionals; students, graduates, and members are invited.

Tishman Auditorium  
Vanderbilt Hall  
NYU School of Law  
40 Washington Sq. South, NYC  
Friday, June 6th

Registration - 6-7 PM  
Admission: \$10.00  
Film: 7-8:30  
Discussion: 8:30-10 PM  
(SAPDP is the membership association for NYSPP and ISP)

## Note— Annual Meeting

The Annual Meeting of the Society will take place on Saturday, May 17, 1986 at the Gramercy Park Hotel, Lexington Avenue at 21st Street. The social hour/brunch, beginning at 11, will be followed at 1:30 by the business meeting. Philip Johnston, executive secretary of the State Board of Social Work, will be the featured speaker on "The State of the 'R,'" among other topics.

Further information has been sent by mail to all members.

## Tri-State Membership

The state board has resolved that SCSWP members may be affiliated with the societies in neighboring states, i.e., New Jersey and Connecticut. Primary membership shall be held in one state. Corresponding membership can be held in other states for \$50 annual dues per state. This entitles the member to all mailings and reduced prices for conferences. Voting privileges and receipt of journal are held in primary state membership only.

### Advertising Rates/Sizes

Size on Page	Measurements	Cost
½ page (hor.)	7¾" x 47/8"	\$250
½ page (vert.)	3¾" x 10"	\$250
¼ page	3¾" x 47/8"	\$125
½ page (vert. col.)	2¾" x 10"	\$165
½ column (vert.)	2¾" x 47/8"	\$ 85
½ column (hor.)	47/8" x 2¾"	\$ 85

All ads must be camera-ready.

**Classified:** \$1 per word, minimum \$30, prepaid.

Advertising for the 1986 issues is due March 1, June 1, September 1, December 1.



## TRAINING INSTITUTE FOR MENTAL HEALTH PRACTITIONERS

The Training Institute offers a four year part-time program in psychoanalytic psychotherapy. The curriculum emphasizes the importance of both the development of a clear understanding of traditional and contemporary (i.e., object relations and ego psychology) psychoanalytic theory and its integration with clinical practice. Unique structure of theory and laboratory courses. Clinical practice begins in the first year. Opportunity for private referrals.

- Group Therapy Practice
- Analytic Group Therapy
- Supervision of the Psychotherapeutic Process

Training open to qualified social workers, psychologists, nurses and psychiatrists. Apply now for fall.

### Training Institute for Mental Health Practitioners

Chartered by the Regents of the University of the State of New York  
40 East 30 Street  
New York, NY 10016  
(212)889-0870

## CHILD THERAPY TRAINING PROGRAM NEW HOPE GUILD CENTERS

Applications are now being accepted for the 3 year training program in individual psychodynamic psychotherapy of children. The program is tuition free and begins in September, 1986.

Admission requirements are certification in Social Work, Psychology, Psychiatry or a field approved by New York State Department of Mental Health. A personal therapy experience is necessary.

This 9 hour-a-week program includes weekly seminars, individual supervision and 6 patient hours. New Hope Guild is a licensed Psychiatric clinic. A certificate is awarded upon satisfactory completion of this program.

### Contact:

**Jeanette G. Levitt, M.A.**  
New Hope Guild Centers  
1777 East 21st Street  
Brooklyn New York 11229  
(718) 252-4200



## Postgraduate Center for Mental Health

announces a training program offered by its

# Psychoanalytic Institute

- A Comprehensive Contemporary Curriculum
- Applications of Psychoanalytic Theory to a Broad Spectrum of Diagnostic Problems
- Extensive Clinical Experience in a Large Out-patient Facility
- Intensive Individual Supervision
- Research Opportunities
- Opportunities for Private Practice Development
- \$16,000 Work Study Stipends

### Contact:

**Peter Buirski, Ph.D.**, Director,  
Adult Psychoanalytic Training Program  
Postgraduate Center for Mental Health  
124 East 28th Street  
New York, N.Y. 10016  
(212) 689-7700 Ext. 266

Open to qualified psychiatrists, psychologists & social workers.



In granting these exemptions from jury duty, the legislature has balanced two competing public interests—the need for a large and diverse group of citizens to serve on jury panels and the particular special circumstances (professional and personal) of certain groups of citizens.

CSWs are not among those enumerated health care professionals who are entitled to an exemption from jury service. However, a certified social worker engaged in full-time private practice may qualify for a jury exemption under the provisions of Judicial Law 512(5) which provides for an exemption from jury service to “A sole proprietor or principal manager of a business, firm, association or corporation . . . who is actually engaged full-time in the operation of such business as a means of livelihood.”

Although a certified social worker has a part-time staff position in addition to a private practice, an exemption from jury service may be obtained if the income from the part-time salaried (not consulting) position is less than a certain percentage of total income.

To apply for this exemption, a CSW must request exemption and provide the Commissioner of Jurors with proof of sources of income for the past year by providing a copy of the tax return.

If a social worker is called for jury service, and it would be a hardship to serve during the particular period for which the clinician is scheduled, he or she should request a deferment to a future date. In general, Commissioners of Jurors have been cooperative in granting deferments. However, after the fifth postponement, one cannot usually put off serving.

Simply ignoring a summons to appear for jury service can subject one to criminal and civil liability. Instructions for requesting exemptions and deferments from jury service are usually printed on the summons.

American citizenship carries benefits and responsibilities. As an ethical clinical social worker, one should weigh the particular hardship—and the unique opportunity—of serving before seeking an exemption. □

## THE PSYCHOANALYTIC SOCIETY

of the

Postdoctoral Program for Study and Research in Psychology, Inc.

The Psychoanalytic Society is composed of faculty and graduates of the New York University Postdoctoral Program in Psychoanalysis and Psychotherapy, and is a separately incorporated organization independent of New York University.

### DIVISION OF CONTINUING EDUCATION

#### Seminars & Workshops

will be offered from May through July, 1986  
The offerings vary in length and starting dates.

Topics include:

- The Psychoanalytic Process
- The Psychotherapeutic Process
- Working with Dreams
- Object Relations
- The First Phase of Therapy
- Psychoanalytic Issues in Work
- Daughter as Projective Screen
- Character Resistances
- Erotic and Aggressive Transferences
- The Acting-Out Patient
- Treatment of Children & Adolescents
- Transference
- Countertransference
- Treating the Depressive Patient
- Facilitating Change
- Eating Disorders
- Psychosomatic Illness
- Difficult Resistances
- Holocaust Survivors
- Shame & Pride in Narcissism
- The Pregnant Therapist
- Projective Figure Drawing
- Termination

For a brochure with complete information, contact:

Ms. Ruth Marcus  
Administrative Secretary  
111-50 75th Road  
Forest Hills, N.Y. 11375  
(718) 261-8864



## Postgraduate Center for Mental Health

Offers Specialized Training:

### Couples and Family Therapy Training Program

- Comprehensive Coursework in Both Psychodynamic and Systems Approaches to Treatment
- Intensive Supervision
- Extensive Clinical Opportunities
- An Ongoing Network of Professional Opportunity

For Information Contact:

**Francine Baras, M.S.W.**

Coordinator  
Couples and Family Training Program

Postgraduate Center for Mental Health  
124 East 28th Street  
New York, New York 10016

(212) 689-7700, Ext 251

**Long Island Division  
New York Center  
for Psychoanalytic Training, Inc.**

The Long Island Division of the New York Center for Psychoanalytic Training, Inc. is now accepting applications for admission to its three year psychoanalytic psychotherapy training program.

Both a three year psychoanalytic psychotherapy program and a full program leading to a certificate in psychoanalysis are offered on Tuesday nights on Long Island, scheduled so that two courses may be taken every semester. Individual supervision with Senior analysts is available on Long Island.

Students who graduate from the three year program are eligible to become Associate Members of the Society for Psychoanalytic Training, the professional membership organization affiliated with New York Center for Psychoanalytic Training. Those who wish to continue for full membership in the society will be given full credit towards completion of the program in psychoanalysis at New York Center for Psychoanalytic Training.

Experience is possible in the Service which provides treatment for a full range of individual, marital, child problems and life crises.

FOR INFORMATION AND APPLICATION, PLEASE CONTACT:  
Harriet Sacks, M.S.  
(516) 466-4333

**Take the ultimate step in psychotherapy training  
PSYCHOANALYTIC PSYCHOTHERAPY**

A Part-Time Training Program for Clinical Social Workers

**The Long Island Institute  
for Mental Health**

(Chartered by the N.Y. State Board of Regents)

is accepting applications for admissions to its Three-Year Training Program for the academic year beginning September 17, 1986.

The curriculum is divided into four major areas:

- I. Psychoanalytic Theory of Personality
- II. Psychopathology
- III. Theory of Technique
- IV. Practicum

Clinical experience begins with the first year. Weekly supervision. 3rd year specialization includes: child, family and group therapy opportunities. Classes are held each Wednesday, late afternoon and evening.

*Requirements:* New York State Certification in Psychiatry, Psychology, Social Work or Psychiatric Nursing.

*Fees:* Tuition: \$595.00 per semester includes all academic courses, supervision and clinical experience. Application and Registration Fee—\$25.00 non-refundable.

**THE INSTITUTE IS AFFILIATED WITH  
THE LONG ISLAND CONSULTATION CENTER  
ROBERT MOTEKI, MSW, EXECUTIVE DIRECTOR**

*For Application, Write or Telephone:*

**Arnold J. Levinson, Ph.D., Director  
Long Island Institute for Mental Health  
97-29 64th Road  
Rego Park, N.Y. 11374  
(718) 896-3400**

This Institute does not discriminate on the basis of race, color, national or ethnic origin in administration of its educational policies, admission policies and other school-administered programs. Veterans Tuition Benefits Available.

*Training Program Established 1958  
Long Island Consultation Center Founded 1953*



**Postgraduate Center  
for Mental Health**

Offers a specialized program:

**Analytic Training Program  
in Child & Adolescent Treatment**

- Outstanding Faculty and Supervisors
- Extensive Clinical Experience (youngsters 2-18 yrs)
- Comprehensive Coursework
- Application of Psychoanalytic Theory to Group and Family Therapy
- An Ongoing Network of Professional Opportunity
- Stipends Available

For further information:

**Ava Siegler, Ph.D., Director  
Child and Adolescent Analytic  
Training Program  
Postgraduate Center for Mental Health  
124 East 28th St.  
New York, NY 10016**

(212) 689-7700, x250

## Ego Psychology

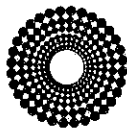

For those psychotherapists who wish to  
*deepen their theoretical knowledge*  
*enrich their technical skills*  
*gain a professional affiliation*

**NYSPP** offers a three-year certificate program in psychoanalytic psychotherapy

Through intensive study of Freud and his followers: Hartmann, Spitz, Jacobson, Mahler, et al., the development of Ego Psychology, derived from psychoanalytic theory, is explicated and applied in:

*a systematic curriculum teaching normal and pathological development*

*small classes that meet one evening a week in Manhattan and Long Island*

*intensive individual supervision*

This program provides a learning experience that promotes clarity of thought and precision of technique within a consistent theoretical framework.

A seminar in child therapy and an advanced seminar in adult treatment are also offered.

**NYSPP** is Chartered by the New York State Board of Regents, and is affiliated with the Council for Psychoanalytic Psychotherapists

*Send or call for a Brochure*

### New York School for Psychoanalytic Psychotherapy

200 West 57th Street New York, NY 10019 212 245-7045

PROFESSIONAL OFFICES  
FULLY FURNISHED  
HOURLY/DAILY/MONTHLY RATES  
FLEXIBLE SCHEDULING  
CONVENIENT LOCATION  
NO HIDDEN CHARGES



**Professional Support Services Ltd.,**  
168 Fifth Avenue, Suite 2 North  
New York, New York 10010  
212-645-1410

**BEYOND  
EGO  
PSYCHOLOGY**  
RUBIN AND  
GERTRUDE  
BLANCK  
DEVELOPMENTAL OBJECT RELATIONS THEORY

*A major new  
addition to the  
Blancks'  
outstanding  
ego psychology  
work, destined  
to become a  
classic itself...*

# BEYOND EGO PSYCHOLOGY

Developmental Object  
Relations Theory

Rubin and Gertrude Blanck

"Elegant in its completeness and accuracy, sweeping in the comprehensiveness of its historical account of psychoanalytic theory and practice, this latest work of Gertrude and Rubin Blanck presents in addition a number of original viewpoints which should be of stimulating value to the course of continued psychoanalytic progress."

—Nathaniel Ross, M.D.

This third volume in the widely-acclaimed series advances ego psychology beyond its position as a psychoanalytic developmental psychology, and presents it as a holistic developmental object relations theory.

*Beyond Ego Psychology:*

- revives Freud's thoughts about object relations, and combines it with developmental theory to provide an integrated object relations theory.
- extends the concept of transference by including the latest neonatal studies, showing that transference potential arises from the first interactions in the mother-child dyad.
- adds precision to our understanding of the way in which the Oedipus complex is resolved by describing how object need diminishes.
- sheds new light on the technique and process of termination in psychoanalysis.

248 pages / \$25.00

To order, send check or money order to Dept. JN at the address below, including \$2.00 for postage and handling.

 **Columbia University Press**  
136 South Broadway, Irvington, NY 10533



Brooklyn Institute for Psychotherapy

**Three Year Certificate  
Program in  
Psychoanalytic Psychotherapy**

BIP, a training institute for post-graduate professionals, is accepting applications for the Fall '86 semester. Qualified applicants are licensed or licensable practitioners in the mental health fields.

BIP will assist students in obtaining low-cost psychotherapy referrals.

*For more information, write or call:*

**Brooklyn Institute for Psychotherapy  
36 Montgomery Place  
Brooklyn, N.Y. 11215  
(718) 230-9303**

BIP is provisionally chartered by  
The Board of Regents of the NYS Dept. of Education.

**NEW YORK CENTER  
FOR  
PSYCHOANALYTIC TRAINING**

(Established 1963)

**PSYCHOANALYSIS**

- Three year program in psychoanalytic psychotherapy with certificate
- Five year program in psychoanalysis with certificate
- Opportunity for paid clinical practice at the Center for Creative Living
- Training available in our Long Island and New Jersey Divisions - IPPNJ
- Distinguished faculty—large ratio of social work faculty to student body
- Qualified students admitted to advanced curriculum

Herbert S. Strean, D.S.W.—Director  
Reuben Fine, Ph.D.—Founder and Director Emeritus

For further information, call Ding Lee, M.S.W.,  
Administrator—(212) 757-9200.

**NEW YORK CENTER FOR  
PSYCHOANALYTIC TRAINING**

1780 Broadway, Suite 202  
New York, N.Y. 10019

**CLASSIFIED**

Psychotherapy office available.  
9th Street/5th & 6th Avenues, NYC. 13'x18',  
a/c; furnished or unfurnished. Share  
waiting room. No group therapy. Full time—  
\$1,000/month; part time—\$500/month  
(negotiable). 22-month lease. Leave message  
for Box 955—212-924-5451.  
Direct: 212-777-6647.

Office space for rent—East 16th Street and  
3rd Avenue. Newly renovated quiet, secure  
professional doorman building. Newly  
carpeted, air-conditioned, convenient to  
major subways. Full and part time.  
J.A. Kaplan 212-242-3900.

Psychotherapy/Analytic office available  
West 86th Street (bet WEA & Riverside Dr)  
Tues & Fri—all day & evening—quiet, light.  
Shared waiting room—elevator operator.  
212-724-1717.

Furnished Professional office space with  
waiting room and parking lot. Good  
location in Great Neck. Near LIE and Parkway.  
Available part time Mon, Wed, Fri, Sat.  
Days/Evenings—516-482-3750.

Two ideal offices for rent—perfect locations:  
Westchester—Dobbs Ferry—Dir off  
SMR Pkwy and Thruway. Hourly—Mon-Sat.  
NYC—CPW—Mid 90s Lux Bldg—Lobby Fl  
Hourly—Sat &/or early AMs, late PMs.  
Call 914-693-6060 or 212-663-0170.

Office available—Jericho, LI (Nassau)  
Excellent location adjacent to Northern  
Parkway, Long Island Expressway.  
Full time/part time—Shared waiting room  
and facilities in psychotherapy suite.  
Michael Zentman—516-822-4567

Luxury furnished professional office space  
available 1 or more days per week—  
\$100-\$150 per day. Rent with option to buy.  
Greenwich Village/Chelsea area  
Mike Freedman—212-691-2323.

**New York State Society of  
Clinical Social Work Psychotherapists, Inc.**  
350 Fifth Avenue - Suite 3308  
New York, N.Y. 10001

BULK RATE  
U.S. POSTAGE  
PAID  
New York, N.Y.  
Permit No. 5748

**Ms. Barbara Pichler  
603 W. 111th Street  
New York, N. Y. 10025**